

# Ellie Swartz

EMC

[eswartz35@gmail.com](mailto:eswartz35@gmail.com)

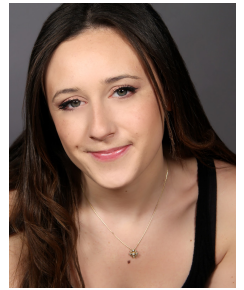

Vocal Range: F3- E6    Height: 5'2"    Weight: 112 lbs    Hair: Light Brown    Eyes: Green

## PROFESSIONAL/REGIONAL

Beltsville/Rockville, Part 1: Rise of the Goatman*	Mol/Brynn	Theater for the New City/ Matt Okin
SPROUTED!*	Mo	Black Box Performing Arts Center/ Nachi Lederer
The Sound of Music	Liesl Von Trapp	Count Basie Theater/ James Grausam
To Save a Rose*	Young Rose	Doing it Live Play Festival/ Madelyn Monaghan
Teddy and Alice	Dance Ensemble	Shadow Lawn Stage:Woods Theater/ John J. Burke
West Side Story	Jet Girl/Ensemble	Count Basie Theater/ Anthony Greco

## EDUCATIONAL

Sunday in the Park with George	Louise	Muhlenberg College/ Jim Peck
The King in Yellow*	Principal	Muhlenberg College/ Blake Peebles
Home*	Ellie	Accademia dell'Arte/Sarah Shin
When Shakespeare's Ladies Meet	Juliet	Muhlenberg College/ Taylor Hunsberger
Little Women	Beth March	RBRHS Academy of Visual and Performing Arts/ Joseph Russo
42nd Street	Peggy Sawyer	RBRHS Academy of Visual and Performing Arts/ Joseph Russo
Carmen, Candide, Don Giovanni	Cigarette Girl/ Ensemble	Muhlenberg College/Brian Chu

## FILM

Facade (Short)*	Sammi/Principal	Muhlenberg College/ Liana Zaino
-----------------	-----------------	---------------------------------

\*world premiere

## TRAINING

**Muhlenberg College**, Bachelor of Arts in Music & Theatre  
**Accademia dell'Arte**, Physical Theater, Commedia dell'Arte  
**Stella Adler Actors Studio**, Approaching the Role  
**Upright Citizens Brigade (UCB)**, Improv 101  
**Paper Mill Playhouse**, New Voices: Musical Theater Training

**Dialects:** British, New Jersey, New York, Scottish

**Dance:** Ballet, Jazz (18 years), Lyrical, Modern (17 years) Hip Hop, Acro, Tap (6 years), Cheer (3 years), Improv/contact improv, Laban (2 years)

**Special Skills:** Back walkover, headstand & other acro tricks, cheer, Commedia dell'Arte, Devising, conversational Italian, basic piano, beatbox, a cappella, choral, sight singing, music theory, composition, music arranging, NJ driver's license

**Voice/Speech:** Ellie Escher, Dory Sibley, Jane Seaman, Jeremy Sortore

**Meisner:** Troy Dwyer, Joe Russo

**Process:** Larry Singer, Jason Marr

**Stella Adler:** Paul Takacs

**Classical:** Troy Dwyer, Leslie Reidel

**On Camera:** Holly Cate

**Commedia:** Giangiacomo Colli

**Grotowski/Devising:** Nhandan Chirco, Leticia Robles

**Dance:** Nhandan Chirco, Heidi Cruz-Austin, Pattie Bostick, Lisa Busfield, Kathryn Barnett, Jessica Berube

